

Handlungsorientierte Übungsaufgaben

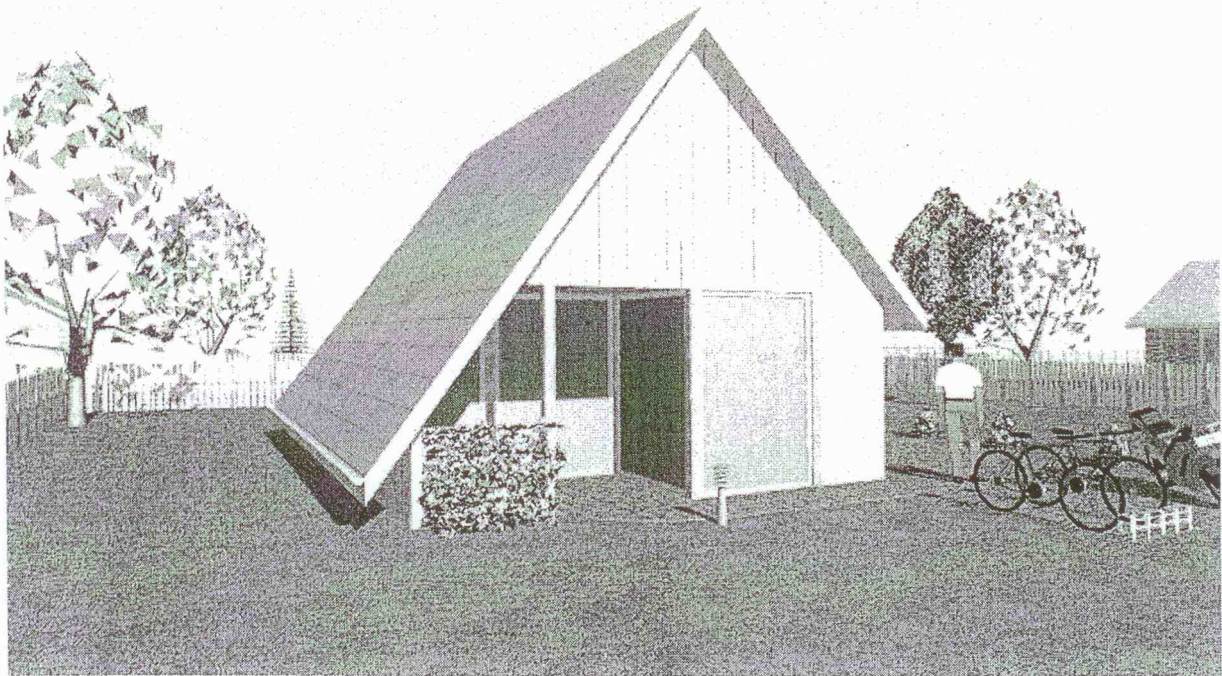

Zimmerer/Zimmerin, 1. Ausbildungsjahr

Projekt: Ferienhaus



Lageplan

Legende:

Grundstücksgrenze 
Baulinie 

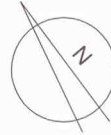

Grundriss EG

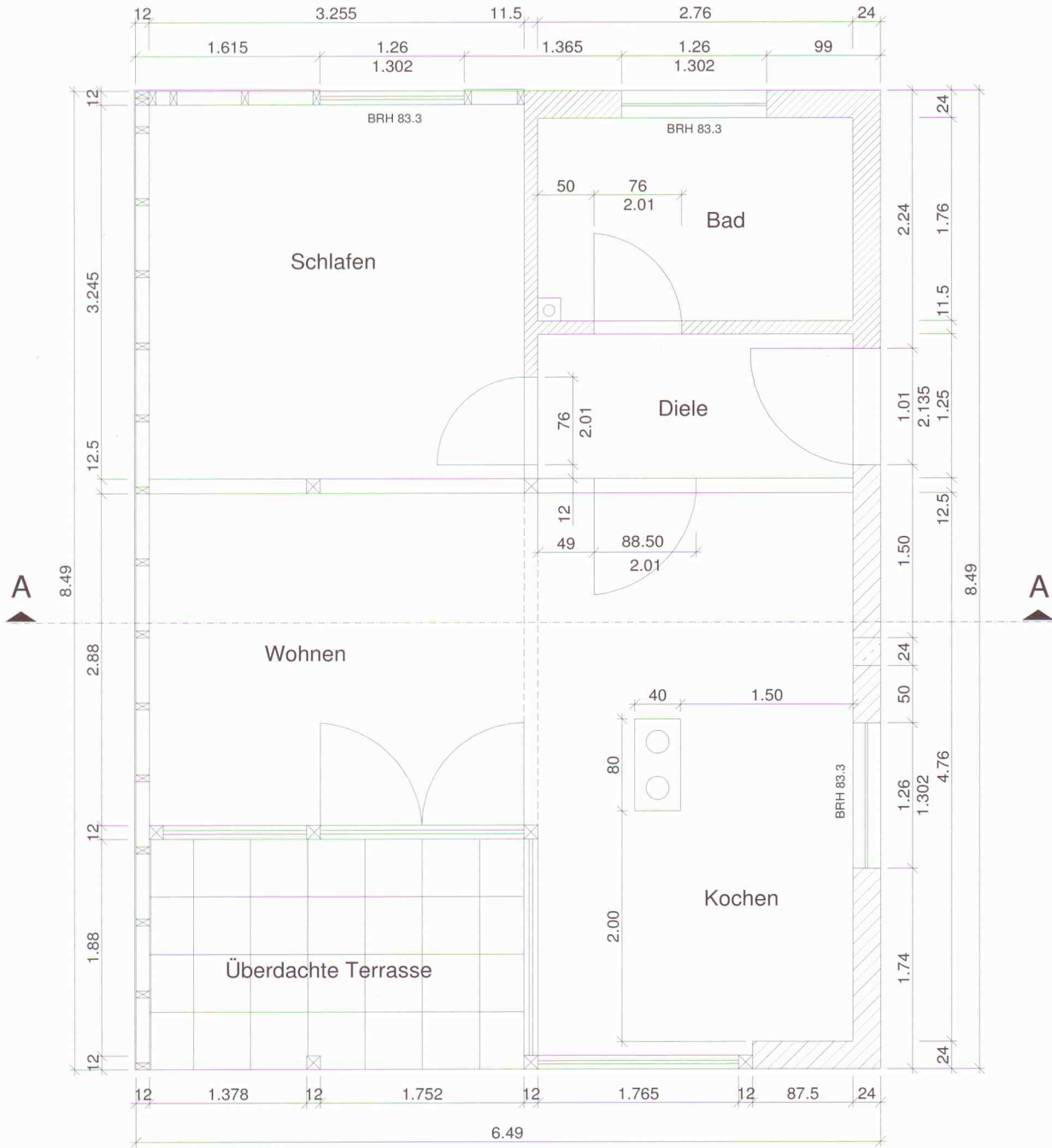

Schnitt A-A

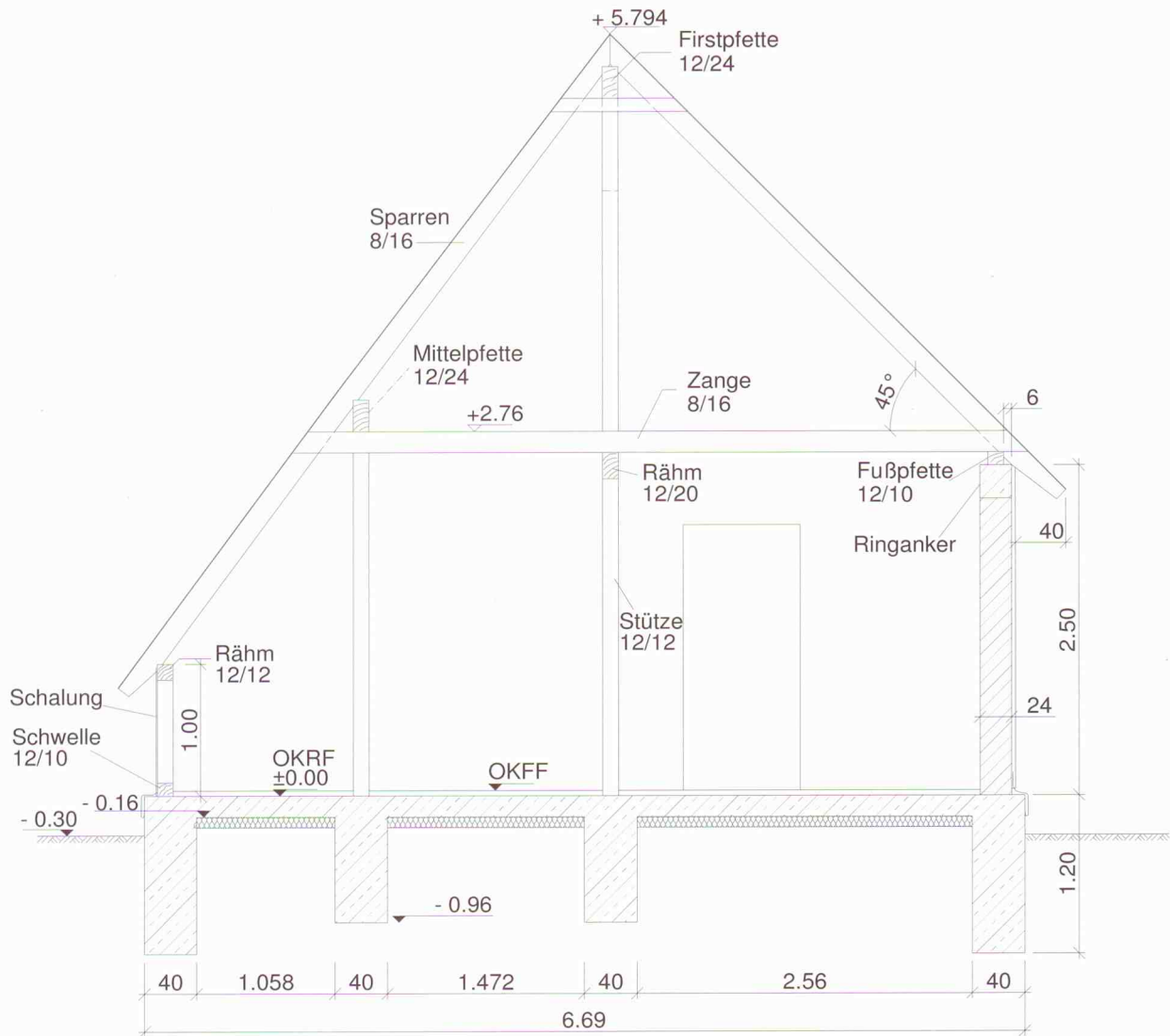

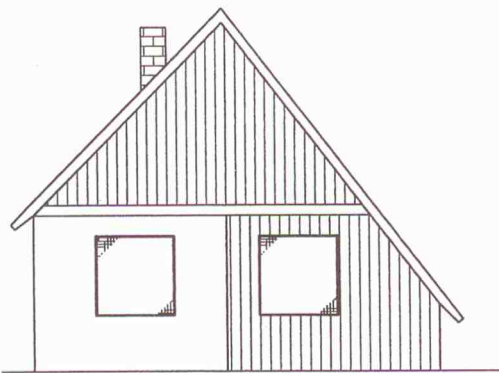

Ansicht Nord

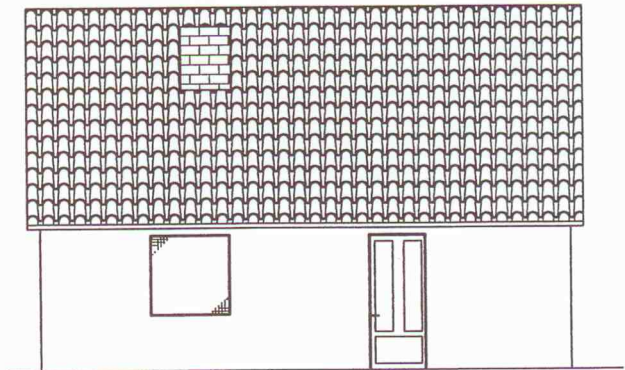

Ansicht Ost

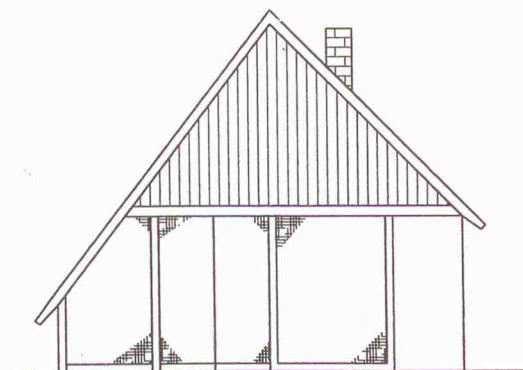

Ansicht Süd

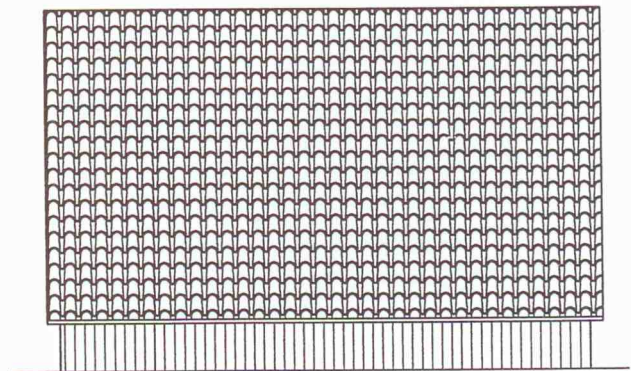

Ansicht West